

PLAN SHOWING THE PROPOSED ADDITION OF THE BUILDING AT DOOR NO. 8/B, RATHNAMMAL STREET, RANGARAJAPURAM, MADRAS - 24, IN T.S. No. 4/52 Block No. 45 OF PULYUR MUNICIPALITY ZONE 'B'

SPECIFICATION
 FOUNDATION SHALL BE OF R.C.C COLUMN WALLS SHALL BE OF B.W IN C.W T.S ROOFING SHALL BE OF R.C.C T.L.R LINTEL AND SHALL BE IN R.C.C T.L.R WEATHERING COURSE TWO COURSES OF BITUMEN WITH FLAT TILES ABOVE PLASTERING SHALL BE OF ON C.W T.S

JOINERY

D	DOOR	33' x 7'	1000 x 2135
D	DOOR	30' x 7'	915 x 2135
D	DOOR	26' x 7'	750 x 2135
D	DOOR	40' x 7'	1220 x 2135
W	GL WINDOW	80' x 46'	2440 x 1370
W	GL WINDOW	60' x 46'	1830 x 1370
W	GL WINDOW	40' x 46'	1220 x 1370
W	GL WINDOW	26' x 46'	750 x 1370
V	VENTILATOR	30' x 26'	915 x 750

AREA STATEMENT

	SQF	SQM
PLOT EXTENT	2400	223.05
EX-GROUND FLOOR	1243.13	115.53
EX-FIRST FLOOR	1200.00	111.52
PRO-SECOND FLOOR	817.50	72.98
TOTAL AREA	3260.63	299.03
PLOT COVERAGE	52%	
F.S.I	1.36	

LEGEND

- PROPOSED
- EXISTING
- ROAD
- BOUNDARY
- SEWER LINE

DRAWING PREPARED BY
 S.V.P ASSOCIATES
 36, NEW BOAG ROAD,
 T. NAGAR, MADRAS - 17,

SCALE: 1"=8'-0" (1:100), DATE: 4.4.96,

DRAWN S. POONGODI, D R G NO: 106/96

OWNER
L. S. R. S. S.

LICENSED SURVEYOR
[Signature]

Er. K. VENUGOPAL, Rtd., A.E.E., CORPORATION OF CHENNAI
 Civil & Sanitary Engineering Consultant
 Licensed Surveyor, Class-I No. 320
 Licensed Plumber, Class-I Metro Water
 Sewerage No. Water Supply No.
 3, Neelakandan Street Nungambakkam (Lake Area)
 BACKLICKERS, CHENNAI - 600 034.

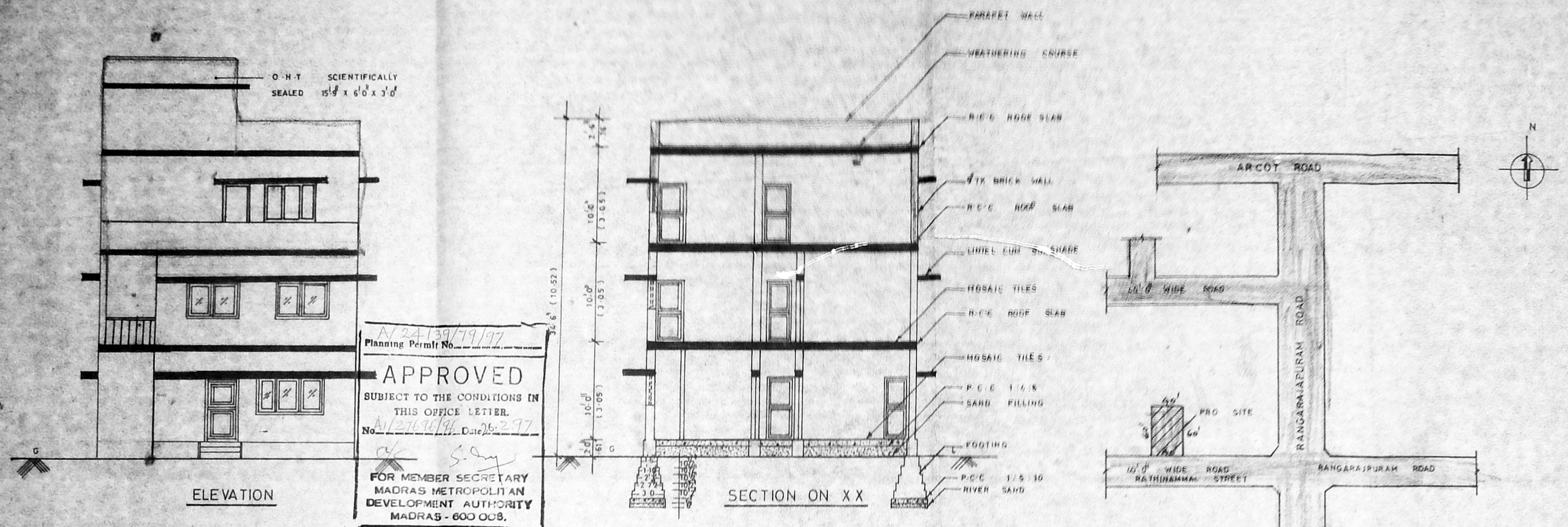

N/24/139/19/97
 Planning Permit No.
APPROVED
 SUBJECT TO THE CONDITIONS IN THIS OFFICE LETTER.
 No. A/276/19/97 Date 26.2.97
 FOR MEMBER SECRETARY
 MADRAS METROPOLITAN
 DEVELOPMENT AUTHORITY
 MADRAS - 600 008.

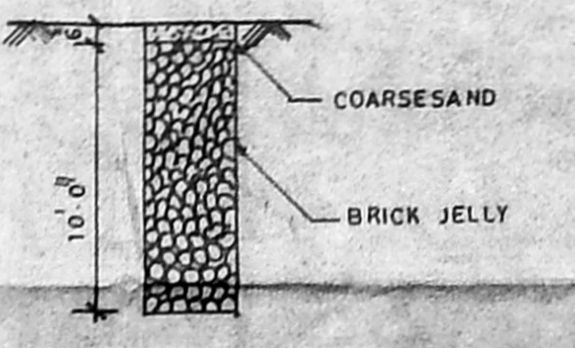
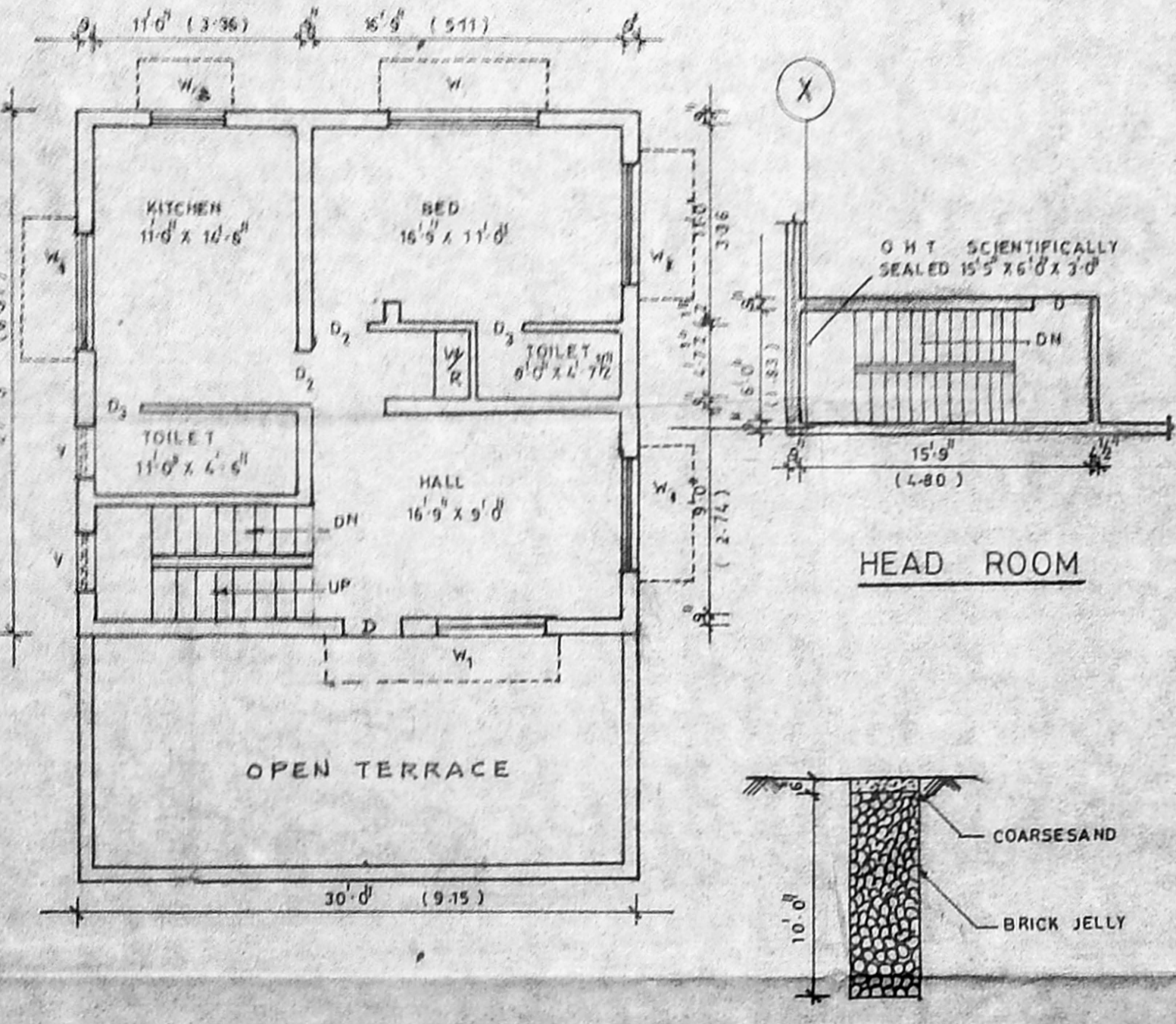
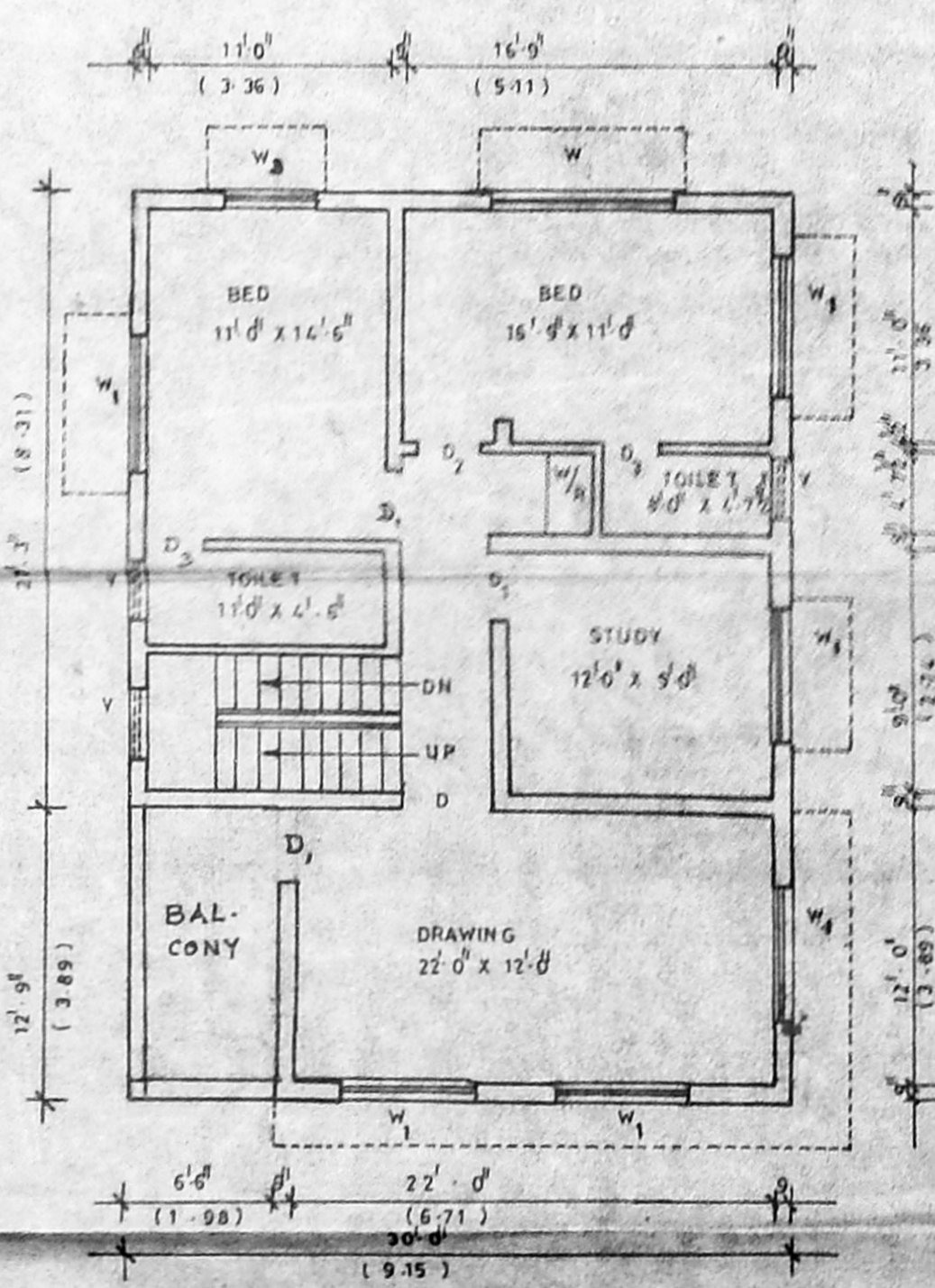
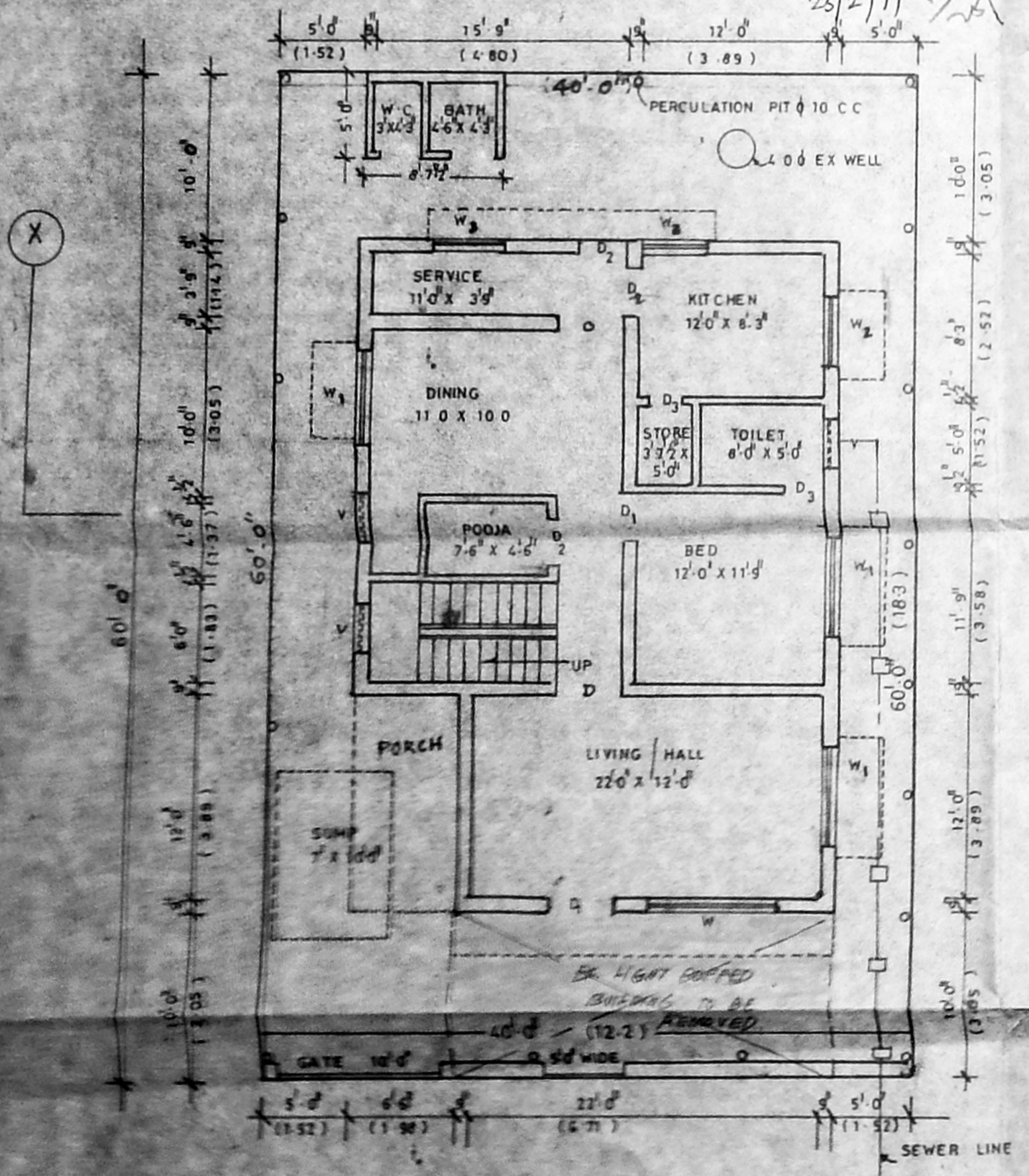

GROUND FLOOR PLAN EXISTING

FIRST FLOOR PLAN EXISTING

SECOND FLOOR PLAN PROPOSED